# PRESBYTERIAN CHURCH IS DEDICATED

(Continued from Page One)

### DESCRIPTION OF CHURCH

Yesterday, the interior of the church was opened to the public at the dedication services. Dignified simplicity is the keynote of the interior decorating of the church, the tall, high windows and the carved oak Minister's platform and choir loft just behind alone relieve the architectural severity of the interior design The marble communion table, given in memory of Henry Bates by his wife and daughter, is of marked beauty as are the furnishings of the Minister's platform and the Communion platform, on which are placed the chairs for the elders of the church. A touch of color was added yesterday by the flowers on the communion table and by the American and church flags at either side of the chancel.

### MORNING SERVICE

The services yesterday morning opened with an elaborate organ prelude, the Magnificat in G Major played by Chester A. Barlow, organist and musical director of the church The Doxology was sung by the congregation following which everyone united in the saying of the Lord's Prayer and in the responses to the scripture lesson of the day.

The dedication service, largely composed by the Rev. Dr. William J. Martin, pastor of the church was then given The Rev. Dr Martin read the dedication proper of the church and of the pulpit, communion table and organ, the people joining in the responses

The dedication service follows:

Minister and People—To the glory of God the Father by whose favor we have built this house

Minister—For worship in prayer and in song,

For reading of the word of God,

For celebration of the sacraments,

For preaching the gospel of the grace of God

People—We dedicate this house.

Minister—For comfort to those who mourn,

For strength to those who are tempted,

For uplift to those who are depressed,

For help in christian living

People—We dedicate this house.

Minister—For blessing to the family

For guidance and instruction of children,

For encouragement and help to parents

People—We dedicate this house.

Minister—For blessing to the community and country,

For fostering the spirit of righteousness among men

For the training of conscience,

For aggression against wrong,

For the increase of true patriotism

People—We dedicate this house

Minister—For the help of the needy,

For the salvation of men,

For the promotion of world brotherhood,

For bringing in the kingdom of God.

People—We dedicate this house

Minister - Do thou O God, hallow it—

May the glory and blessedness of this house come of thy gracious presence Here, O God, be thou glorified. Here may the name of Jesus ever be honored and exalted Here may the communion of the Holy Spirit ever be experienced

People- To Thee O Lord we dedicate this pulpit

Minister—From it may the glad tidings of salvation ever be proclaimed the Holy Scriptures ever rightfully interpreted and the worship of thy people be conducted in spirit and in truth

People—To Thee O Lord we dedicate the pulpit Bible

Minister -May those who read it in the services of the church and the people who hear it be made wise unto salvation through Jesus Christ our Lord and completely furnished unto every good work

People To Thee we dedicate this Communion Table

Minister -Accept it we beseech Thee and sanctify it, that whoever shall receive the sacrament of the body and blood of Jesus may be enriched with thy grace and heavenly benediction and hold blessed communion with the Lord and Saviour, Jesus Christ

People- To Thee O Lord we dedicate this organ

Minister -Accept it O Lord and grant it may be blessed for the leading and inspiring the service of song that all the people may praise Thee the Lord May it serve for the cultivation of the finer and deeper religious emotions for the broadening and elevation of character

People—To Thee we dedicate these offering plates.

Minister—Accept and bless and hallow them May thy people give gladly of what thou givest them, that thy Kingdom may go forward in the world and that they may lay up for themselves a good foundation for the world to come

People- We the people of this church now consecrating ourselves anew to Thee and to thy service dedicate this entire building and all its appointments to the glory of thy name, O Lord

Minister And now O Lord who delightest in the praises of the sanctuary, accept the offering of this house which thy people have builded to thy honor and service

Minister and People —Let the glory of God fill this house and the spirit of God descend and dwell in this his church. Amen.

Gloria Patri

The second of the scripture lessons, this from the New Testament as the first was from the Old Testament, was read by Dr Martin, and the full vested choir from the loft above the Minister's platform sang the anthem "The Lord is My Light" by H W Parker, Handel's famous largo was played by Organist Chester A Barlow, preceding the sermon of the day

### REV. DR. WHITE PREACHES

The preacher at the dedicatory services, both in the morning and in the evening was the Rev. Wilbert W. White, Ph D, D O., President of the Biblical Seminary of New York and former professor of Biblical literature at Princeton University. A man exceptional scholarly attainments. Dr. White is a speaker of rare eloquence as well, and his remarks on the dedication of the church and then upon the texts he chose for his expounding created a marked impression on the congregation.

At the morning service, Dr. White extended his congratulations and his compliments to the Rev. Dr. Martin, to the elders of the church and the members of the United Presbyterian congregation for the new and beautiful house of worship and prayer that their efforts had erected for the preaching of the gospel and the hearing of the word of God

The text chosen for his sermon in the morning was "The Whosoever and the Whatsoever of Prayer" Dr White cited the need of prayer at all times, not only within the confines of the church edifice during the weekly services, but also in private devotions in daily life. He spoke of the scriptural references to the need of prayer and of the prayers with which both the old and the new testaments abound The new building was to be dedicated primarily as a house of prayer to God's glory and in his name

He continued to speak of the efficacy of prayer in the problems of the day, not only in times of distress and mental moral and physical pain and suffering but also in glorification of the works of God and in thanksgiving for his goodnesses. As the former building had housed the services of the congregation for so many years and had become enshrined with the prayers of the members of the church for so long a period, so should the new house of worship enshrine the prayers of the future, and be indeed a vertitable house of prayer.

The anthem "Who Is Like Unto Thee" was given by the vested choir, and was followed by prayer and response, by the congregation singing of the selected hymn and by Benediction

Folliwng the services many of the members of the church lingered to inspect the appointments of the new church

### EVENING SERVICE

The evening services at the United Presbyterian church opened with the organ prelude Dvorak's "Largo" played by Organist Chester A Barlow and the call to worship by the Rev. Dr. Martin

Following the reading of the scripture lesson and the offering of prayer by the pastor, the choir sang the anthem "Sing Alleluia Forth" by Dudley Buck and the offertory hymn "Eventide" by Flavington Harker

The evening sermon, as that of the morning services, was delivered by the Rev Wilbert W White, who delivered an impressive exposition of the text 'How We Got the Bible' Dr White spoke of the greatness of the Scriptures as the word of God, of its writing, of its translation from the original first into the Greek and then into all the known languages of the world, and of the spread of the knowledge of its message wherever the word of God has gone and wherever the message of civilization has been heard.

The anthem, "Send out Thy Light", was sung by the choir and was followed by prayer and Benediction The services closed with the organ postlude "Finale in F"

### OPEN HOUSE WEDNESDAY

The dedication exercises will be formally concluded with an open house in the church building on Wednesday evening to which the members of all the city's churches are invited The services will open at 7 45 and will be in the nature of a reception by the congregation at home now in their new church building The greetings of the Protestant clergy of the city their congratulations will be given by the Rev Edmund J Cleveland, rector of the Church of the Ascension and president of the Fall River ministerial society and those of the church membership of the city Judge James M. Morton, Jr. Justice of the United States District Court

### CHURCH SCHOOL SERVICE

Following the morning dedication exercises at the United Presbyterian church, yesterday, similar exercises for the members of the Church School were held at a quarter past twelve The speakers were Captain Everett G Smith U S A of Harvard, and William D Morrison assistant superintendent of the schools of Quincy, Mass.

Velona W Haughwout presided over the exercises and introduced the two speakers of the day as former members of the School Both Captain Smith and Mr Morrison spoke of the school as they had known it in the old church building on Pearl street, and of the changes that had taken place since their removal from the city

At the close of the exercises, Mr Haughwout announced the presentation of a new bible to the Church school on behalf of the Men's Class of the First Baptist Church, for use in the weekly services His remarks in full follow

This morning as I approached this exquisite little temple, the imperishable words of Abraham Lincoln came to my mind. "the world will little note nor long remember what we say here, but it can never forget what they did here."

I congratualte you on possessing your beloved pastor, who has gone in and out before us for so many years, a veritable Prophet of the High God, without fear and without reproach. Fall River can never forget what he did here. He is your pastor, but no artificial parochial bounds can keep him from the measure of affection which we outlanders feel for him, we cannot allow you to appropriate him as a monopoly, he belongs to the city. This building shall stand as an enduring monument to his self-sacrificing labors for this community He is a Paladin of the great Lord and Master whom he serves

A church school always reminds me of my early experience a brief one it was too, teaching a class of young boys. You know it takes a man of high ability to lead boys, this ability I supposed myself to possess in large measure, but a rude jolt put that conceited notion out of commission We used from time to time, to review our lessons and as an initial question on one of those occasions I asked one of my pupils what he could tell me about St Paul, whereupon he replied without hesitation, "St Paul is the capital of Minnesota" I considered my abilities as an instructor were yet to be developed I resigned My resignation was accepted without demur.

I trust I shall not be taxed with essaying the role of a preacher if I say a word or two on reading the Bible I do this because I see so many people who, even in this day, approach the Bible as if it were a sort of fetich the language of which must be interpreted with the aid of a specially inspired dictionary They seem to think it impious to attach the same meanings to words found in the Psalms of David which they would if they found them in David Copperfield Now a figure of speech is a figure of speech whether you find it in St Mary or in Mark Twain The English language means the same in the Bible that it does in the Almanac It is to be read with the same allowances for the contexts in one place as if the same conditions were met in the other. Use the Bible with common sense and its mysteries generally disappear The truth appears

It becomes my great honor, representing the Men's Class of the First Baptist church, to leave with you a pledge of our sincere desire that you may be starting upon a new career of even greater prosperity than you can possibly anticipate and that your previous record of glory may be comulative We have the liveliest interest in your triumphs, we are not competitors we are co-workers, that which rejoices you gladdens us We bid you God-speed in our common endeavors

### RECREATION DEPARTMENT

Henry Lord Center—The plan of grouping the boys into two groups has worked out very well. Today each group will be divided into teams for the following group competition basketball handball, relays, and schlag ball The usual interesting basketball games are promised for the evening session

Davenport Center—The Basketball League is now well underway and some very interesting results are looked forward to by the boys judging from the interest and keen rivalry that takes place every evening

The senior team that holds up the reputation of this community didn't like the way the game they played against the Henry Lord the other evening turned out They are more anxious that a return game be played and if it is arranged they promise to bring back the basketball honors to the Davenport district

On Wednesday evening center is open from 4 45 to 6 15 for the smaller boys

Border City Center—As a special feature for the junior session an indoor athletic meet of five events will be held The senior session will consist of basketball, volleyball, dodge ball, and ring games

"Well, Alice" said a Southern woman to a colored girl formerly in her employ, "I hear that you have married."

"Yassum, Ah done got me a husband now"

"Is he a good provider, Alice?"

"Yassum. He's powerful good provider, but Ah's powerful skeered he's gwine git catched at it"

"Fore" yelled the golfer, ready to play. But the woman on the course paid no attention.

"Fore!" he shouted again with no effect.

"Ah" suggested his opponent in disgust, "try her once with 'three ninety-eight'!"

# Congregation In Attendance At Dedication of New United Presbyterian Church Yesterday Morning

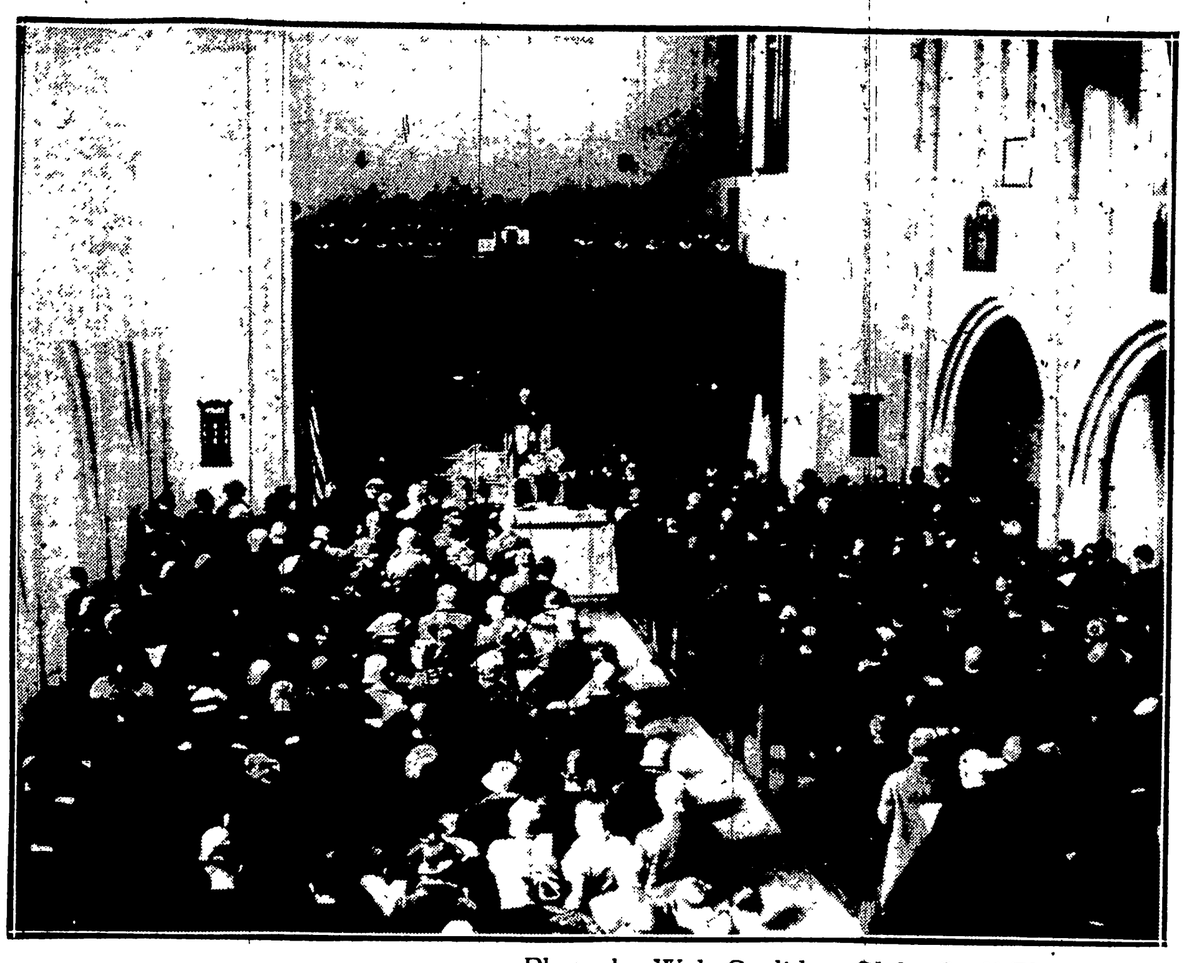

Photo by Walt Coolidge, Globe Staff Photographer

# CHEMICAL SOCIETY ESSAY AWARDS

The following awards have been made by the Massachusetts Committee of the American Chemical Society prize essay contest, 1925-1926

The Relation of Chemistry to Health and Disease First, Ada Attwood, Northfield Seminary East Northfield, Mass, second Marion Roper, Upton High school, Westminster, Mass

The Relation of Chemistry to the Enrichment of Life First Virginia P Cortiss, Mary E Wells High school, Southbridge Mass, second, Elinor D Rich Academy of Notre Dame, The Fenway, Boston Mass

The Relation of Chemistry to Agriculture or Forestry First Martha Denny, the Windsor school, Boston Mass second, Faustena A Roberts, Brookline High school, Brookline, Mass

The Relation of Chemistry to National Defense First, Alvah Elden Perkins, Montrose avenue, Wakefield, Mass, second, Clare Martell, Academy of Notre Dame The Fenway, Boston, Mass

The Relation of Chemistry to the Home First, Milton E Morris, Cushing Academy Ashburnham, Mass, second, Louise A Bennett, Thayer Academy, South Braintree, Mass

The Relation of Chemistry to the Development of an Industry or a Resource of the United States First, Frank Welch, 31 Cleveland street Gloucester, Mass, second Vincent O'Connor Cushing Academy Ashburnham, Mass

# TWO KILLED IN PISTOL BATTLE

LAWRENCE, March 29—Following a point-blank pistol battle in a crowded street here Saturday, one man lay dead on the sidewalk, another slumped fatally wounded, while his motor truck ran driverless through traffic and a third had been slightly wounded The slayer had escaped, although it is believed he also was wounded.

The dead man

Samuel Manzo believed to have lived in Providence and of whom little is known here

Harold W Trumbull 34, of 75 Cypress ave an innocent bystander who was driving his truck past the scene of the shooting He died later in the Lawrence General Hospital

The third man who was shot was Angelo di Gloria whose neck was grazed by a bullet


# Piles Disappear

**No Cutting or Salves Needed**

External treatments seldom cure Piles

Nor do surgical operations

The cause is inside—bad circulation.

The blood is stagnant, the veins flabby.

The bowel walls are weak, the parts almost dead

To quickly and safely rid yourself of piles you must free the circulation—send a fresh current through stagnant pools Internal treatment is the one safe method Ointments and cutting won't do it.

J. S Leonhardt, M. D, a specialist, set at work some years ago to find a real internal remedy for piles. He succeeded. He named his prescription HEM-ROID, and tried it in 1000 cases before he was satisfied Now HEM-ROID is sold by druggists everywhere under guarantee It is a harmless tablet, easy to take, and can always be found at Brady's Drug Stores, which will gladly refund the purchase price to any dissatisfied customer adv


# COBB ATTACKS HARVARD MEN OF BOSTON

NEW YORK, March 29—Irvin S Cobb joined the "What-This-Nation-Needs' Club Saturday.

"What this Nation needs," he told members of the National Democratic Club, "is a wide, sincere spirit of tolerance We have been suffering altogether too much from sporadic outbreaks of home-grown puritanism

"The greatest calamity the country ever suffered was when the Mayflower did not make a round trip with her first human cargo to the new world

"The average person from my home State would rather be an unauthenticated author in Kentucky than a Shakespere in Kansas The only worse thing than a Kansan is a Boston individual who has been graduated from Harvard I consider there is nothing beyond this except an egg laid twice and both times successfully"

Speaking of the Ku Klux Klan, Mr Cobb said, "It is like taking a kick at a dying horse but, if ever a dying thing needed a kick, it is this nefarious organization

"Had Catholic priests preached the gospel of hate proscription and misrepresentation as was done by countless ministers during the recent wave of religious persecution an indiznant populace would have been hanging Priests to lamposts by the hundreds, and had Catholic laymen organized a society of vernom and bigotry, they would have made bonfires of them in the market places

"As an American, I am proud of the attitude of both the Catholics and Jews when the lance of hatred was aimed at the breast of every single solitary one of them There is a great difference, a whale of a difference—yea, a hell of a difference, between being a non-Catholic and an anti-Catholic"


Bristol, ss.

Fall River, Mass., March 25, 1926

## SHERIFF'S SALE

By written consent of the debtor and creditor, I shall sell on mesne process at Public Auction on Tuesday, March 30, 1926 at 1 30 o'clock P M the stock and fixtures in store No. 296 East Main street in said Fall River.

These goods being attached by me by virtue of a Writ issued from the Second District Court of Bristol against Edmond J. Canuel Stock consists of all kinds of groceries. Fixtures consist of one hamburg machine grinder, two standard computing scales, counters, ice box, two meat blocks and one combination safe

Terms, cash

HUGH J. McNEILL,
Deputy Sheriff.
mar27-2t



Ask for your S&H Stamps—they mean savings to you!

E.S. BROWN Co

"Over Fifty Years, a Fall River Institution"

WE GIVE "S&H" GREEN STAMPS

Let us all Boost Fall River!

## Tuesday is Double "S&H" Stamp Day!

You save on our already lowest-in-the-city prices every day of the week—and receive S&H Stamps as additional savings!

On Tuesdays you receive DOUBLE S&H STAMPS on all cash purchases. Get an S&H Stamp Book—start on the Road to Thrift—thousands of other Fall River women are taking advantage of these savings—why not you?

An Outstanding Collection —Specially Priced!

# Smart Spring Coats

## $29.75

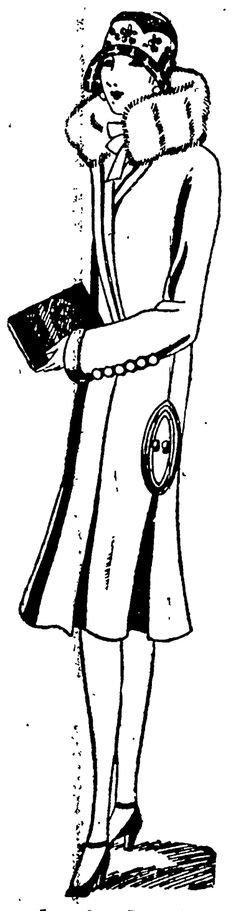

**Quality—Style—Workmanship**

That Are Usually Priced Dollars Higher

This group of coats has been specially priced to give discriminating Fall River women an opportunity to secure a quality coat at a low price for Easter wear. The fabrics are rich in quality. The standard of workmanship is high, and the Fashions are all that Paris has approved!

**The New Colors**

—BOIS DE ROSE
—HYDRANGEA
—BRITTANY BLUE
—GRASSHOPPER
—KANAWA
—THISTLEDOWN
—STERLING
—CAMEO
—EVERGLADE
—CEDAR
—BLUEBELL
—ARABY
—SANDALWOOD
—SAND STORM

**The Smart Fabrics**

—VELOUR
—MARCHON
—TORCHENE
—POIRET TWILL
—POIRET SHEEN
—SPORT TWEEDS

**The New Features**

—SHOULDER CAPES
—PUFFED SLEEVES
—FUR EDGINGS
—EMBROIDERY
—SLEEVE CAPES
—All Wanted Effects.

**Misses' Sizes 16 to 20**

**Women's Sizes 36 to 46**

Hundreds of Other Coats in the Leading Styles and Colors at Prices $15 to $98.50

Street Floor—Sargent Bldg.

DON'T FORGET—
S&H Stamps make this by far the best coat value in the city.

RETAIN YOUR BEAUTY

This is our purpose. The modern way of our specialists bring out and retain your beauty.

LILLIAN COBURN

Hairdressing Parlors

1429 SOUTH MAIN STREET. TEL. 4196-W.



SAVE MONEY

BUY YOUR FURNITURE AT

I. F. MORIN

30 Main Road, North Tiverton Tel. 2907

Just Over the Line and Under in Price



A Real Community Bank

The Citizens Savings Bank is a Mutual Savings Bank established in 1851 to receive and safely invest the savings of the people. It has no stockholders. Its surplus has been accumulated from earnings to protect the depositors against all possible contingencies. All the money in the bank belongs to the depositors. That is why it is called a Mutual Savings Bank and a Community Bank for Family Savings.

Money Deposited On or Before Thursday, April 1st, Draws Interest From April 1st

Remember the Name and Location—

The Citizens Savings Bank

Corner of Main and Bedford Streets



PARK ALLEYS

BOWLING ALLEY and POOL ROOM

407 East Main St., Tel. 7077-M.



We are pleased to announce to our trade that

MR. ELMER F. GRAHAM

formerly

Treasurer of the Consolidated Thread Co. of Warren, R. I.

WILL ENTER OUR EMPLOY APRIL FIRST, 1926.

WM. C. ATWATER & CO., Inc.

Telephone 630

Coal Corner 2 Bedford Street